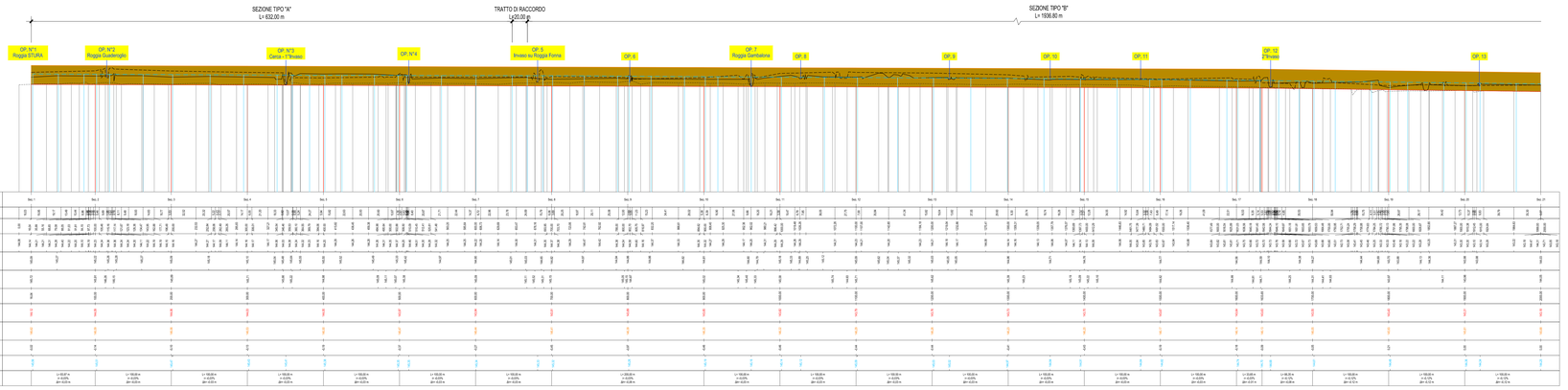

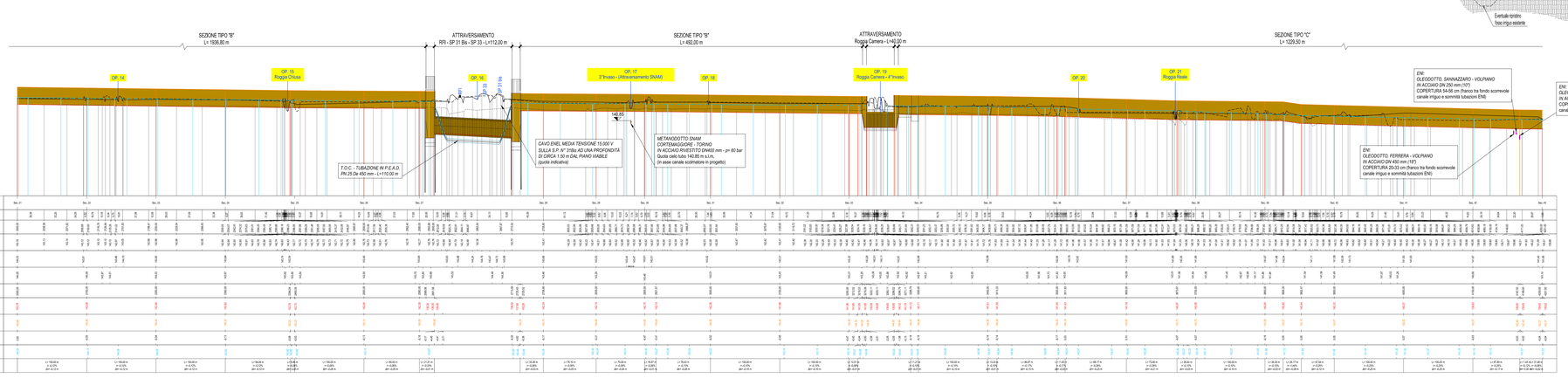

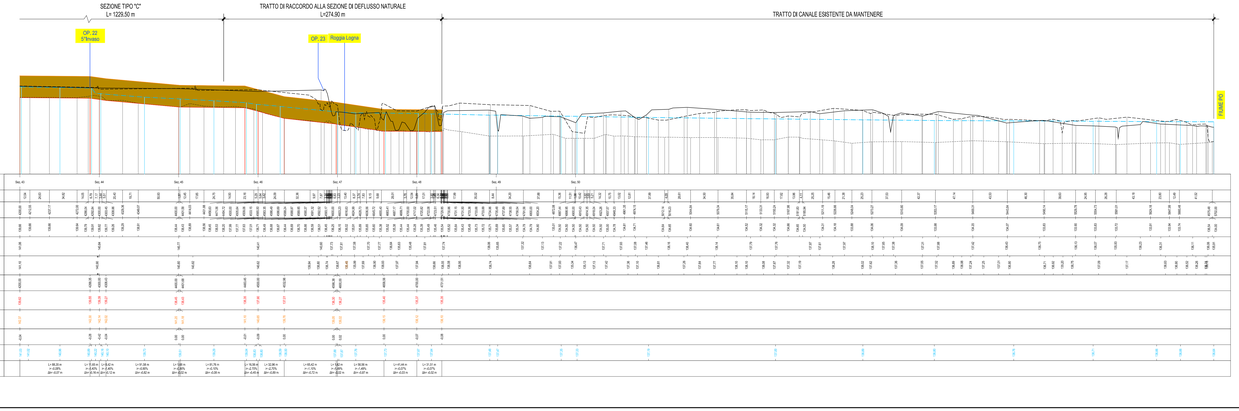

TRATTO OP 1 - OP 5

SEZIONE TIPO "A"
Scala 1:100

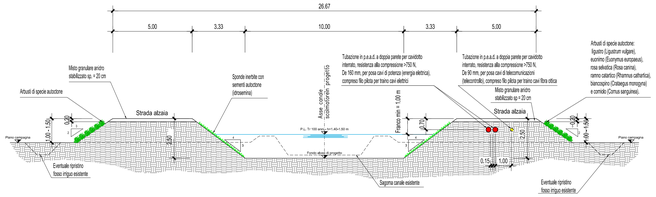

TRATTO OP 5 - OP 19

SEZIONE TIPO "B"
Scala 1:100

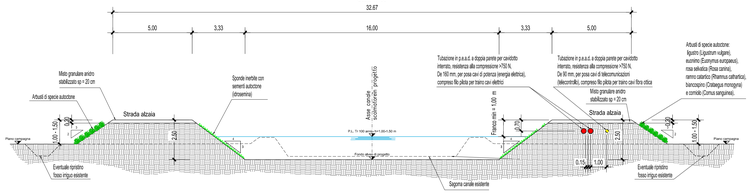

TRATTO OP 19 - OP 22

SEZIONE TIPO "C"
Scala 1:100

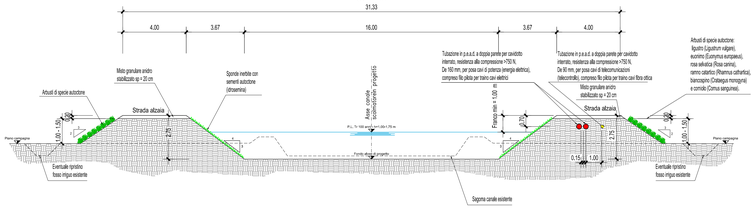

COMUNE DI FONTANETTO PO

Provincia di Vercelli

REALIZZAZIONE CANALE SCOLMATORE AD OVEST DI FONTANETTO PO

PROGETTO ESECUTIVO

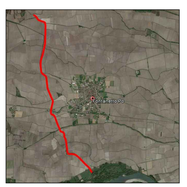

Profilo longitudinale e sezioni tipologiche

Associazione Temporanea di Imprese tra:

HYDRODATA ENGINEERING & GEOLOGY - ITALY

HYM. STUDIO Ingegneria Idraulica
via Sale Grandi 4
10148 Torino (TO)
Tel. Fax Int. 39 - 011 - 0120 - 0120 - 0120