



COMMITTENTE:
Comune di Fontanetto Po - Fontanetto Po (VC)
Sig. Stefano VALLINO Riccardi

ESPRESSO:
Palestra Comunale - Fontanetto Po (VC)
Via S. Andrea 1, 12040 Fontanetto Po (VC)

STUDIO INCARICATO:
Studio Progettampianti S.r.l.
Via Alba Cortemilia n° 102/A, 12055 Diano d'Alba (CN)
di Giacomo Vig. Abbrugi @progettampianti.com

DATA: Aprile 2023



Studio PROGETTAMPIANTI S.r.l.
Via Alba-Cortemilia n° 102/A, 12055 Diano d'Alba (CN)
info@progettampianti.com
Tel. 0173.20.86.30
P.I. 03103600417

Stato di fatto, piante, sezioni e prospetti
(Scala 1:100)

ALLEGATO 5

PIANTA PIANO TERRENO
Scala 1:100

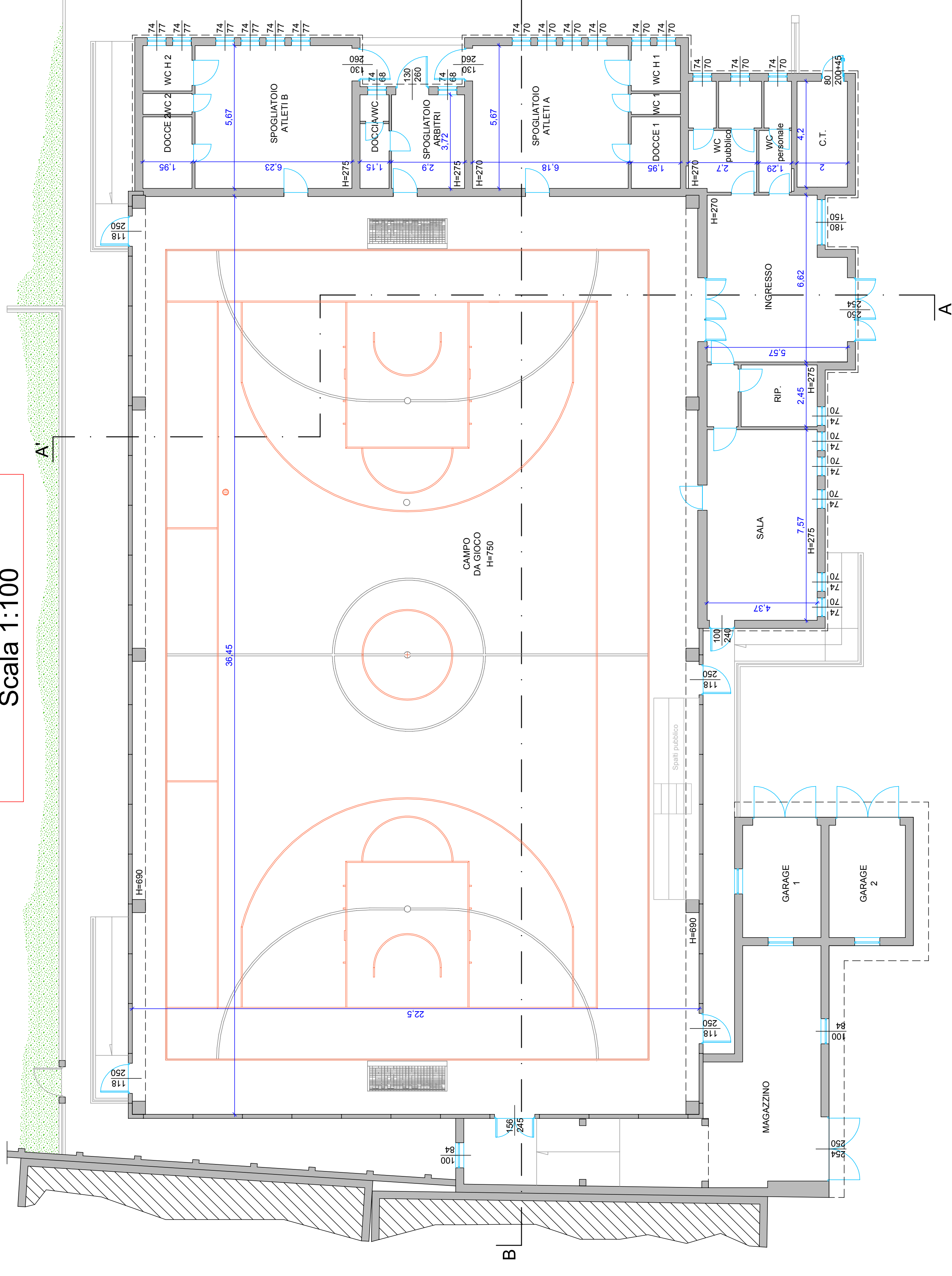

PIANTA QUOTA +5,0 m
Scala 1:100

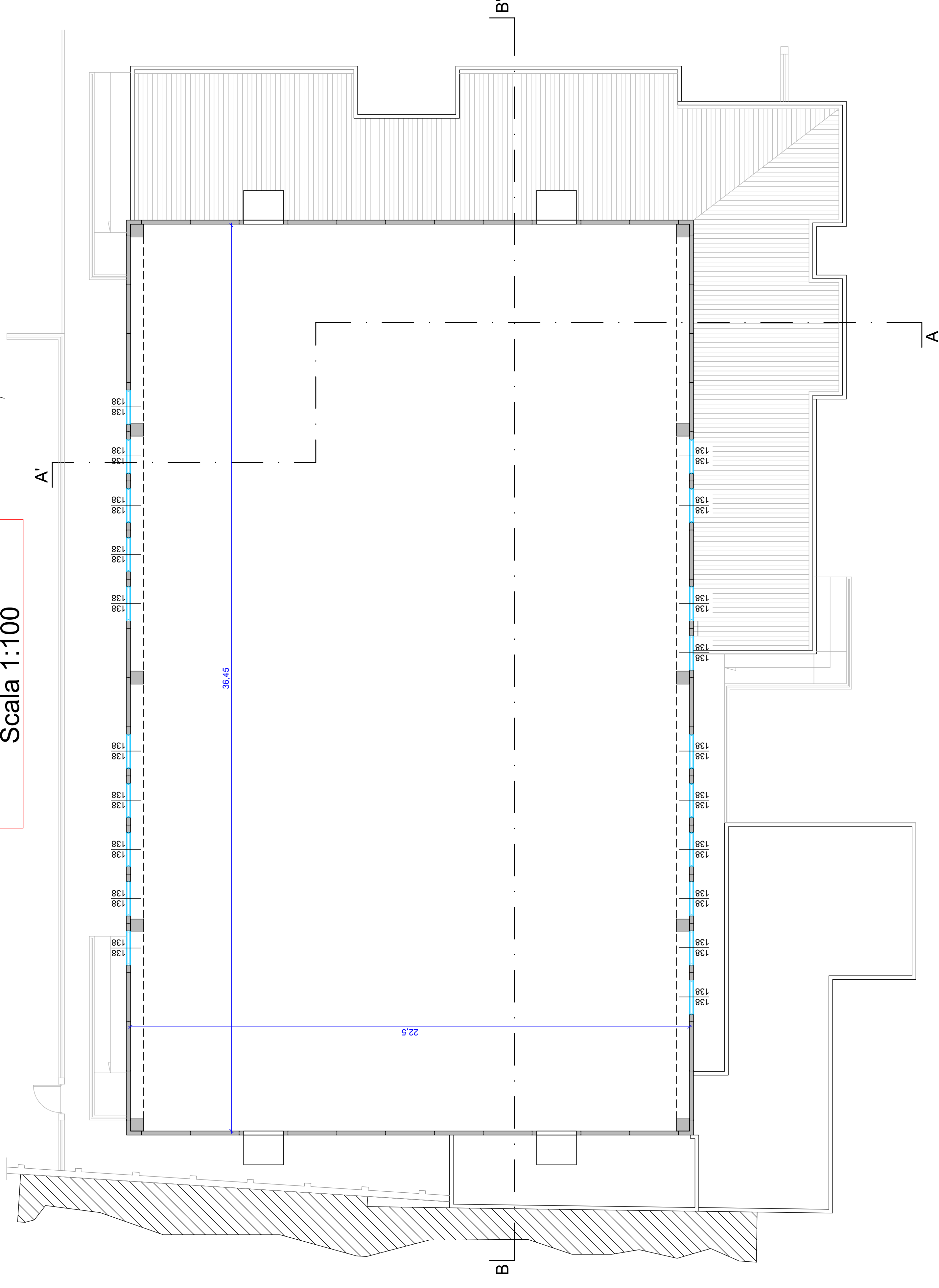

SEZIONE A-A'

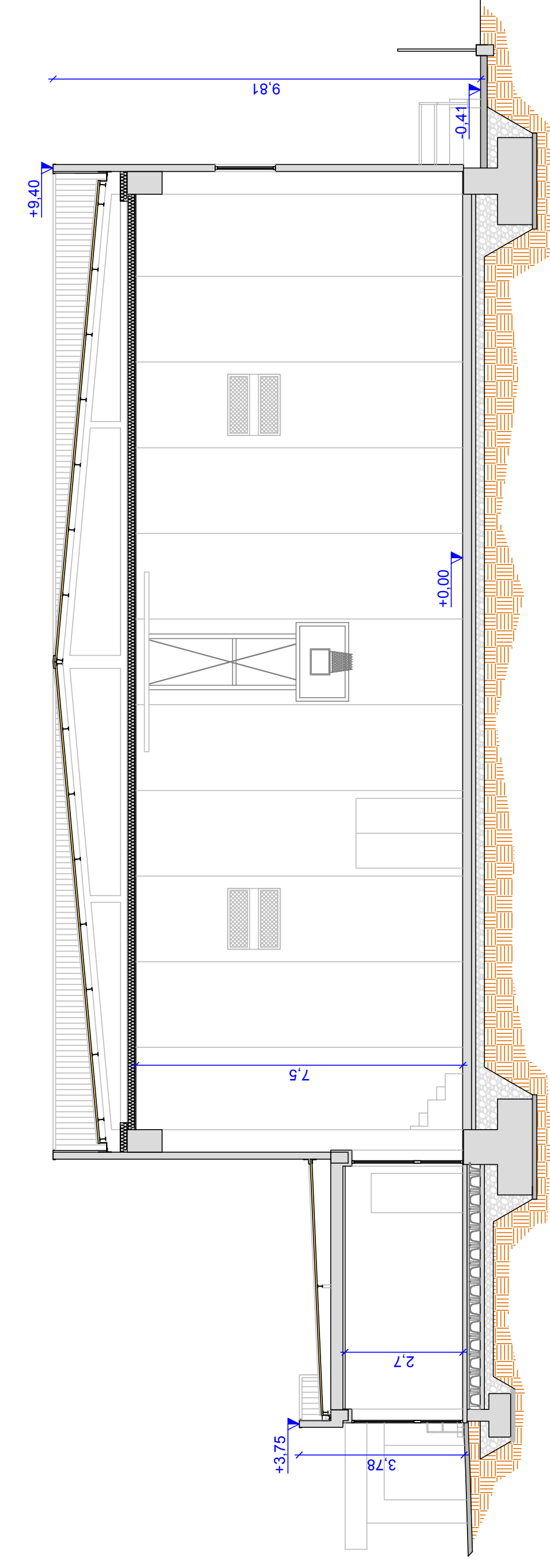

SEZIONE B-B'

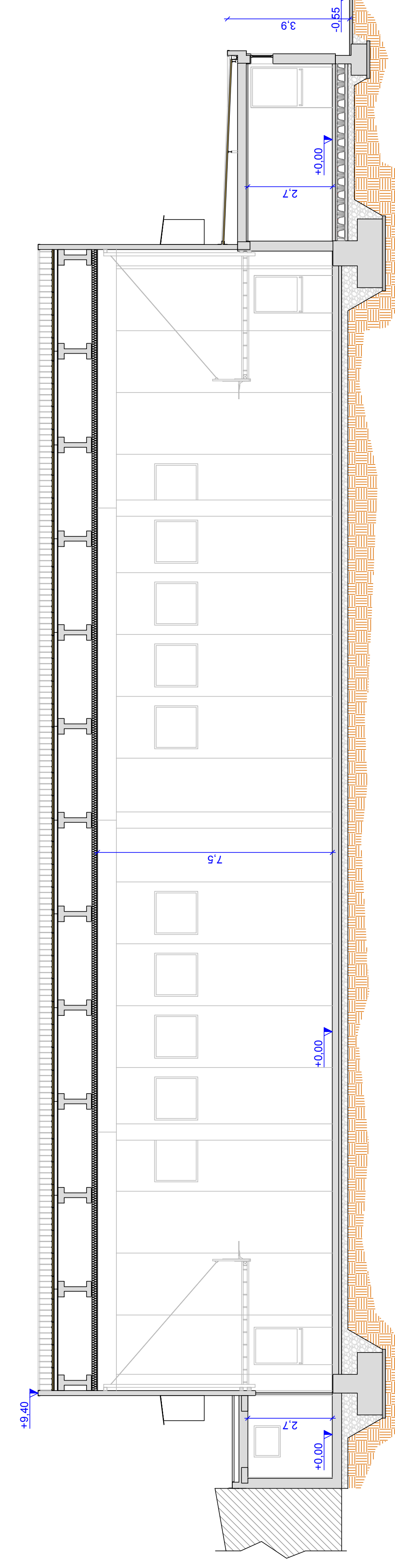

PROSPETTO EST

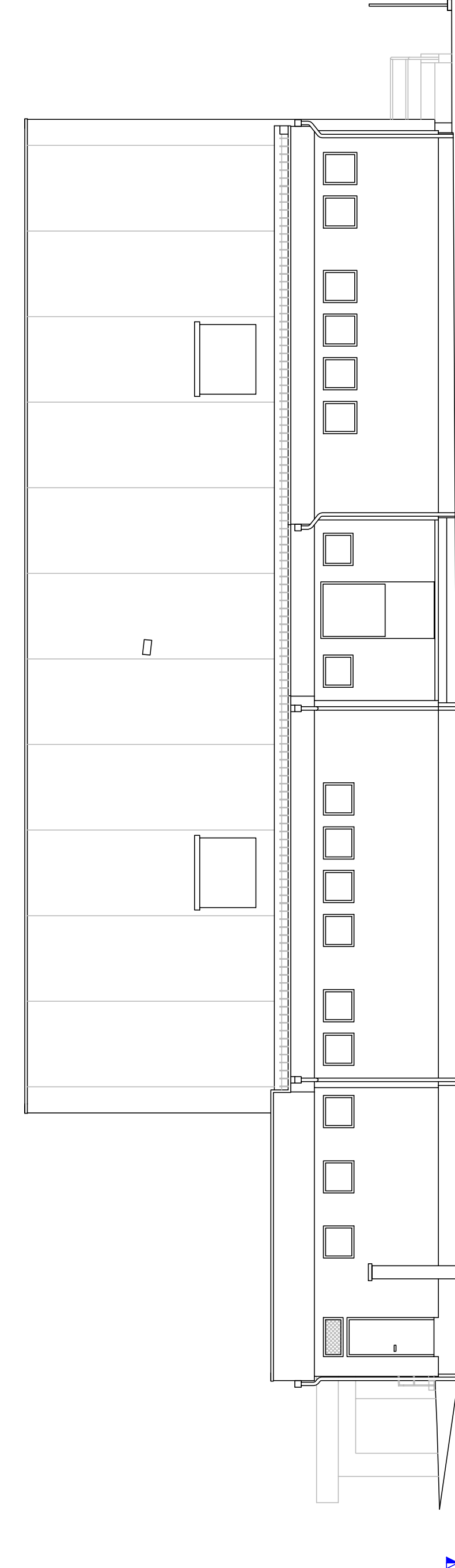

PROSPETTO NORD

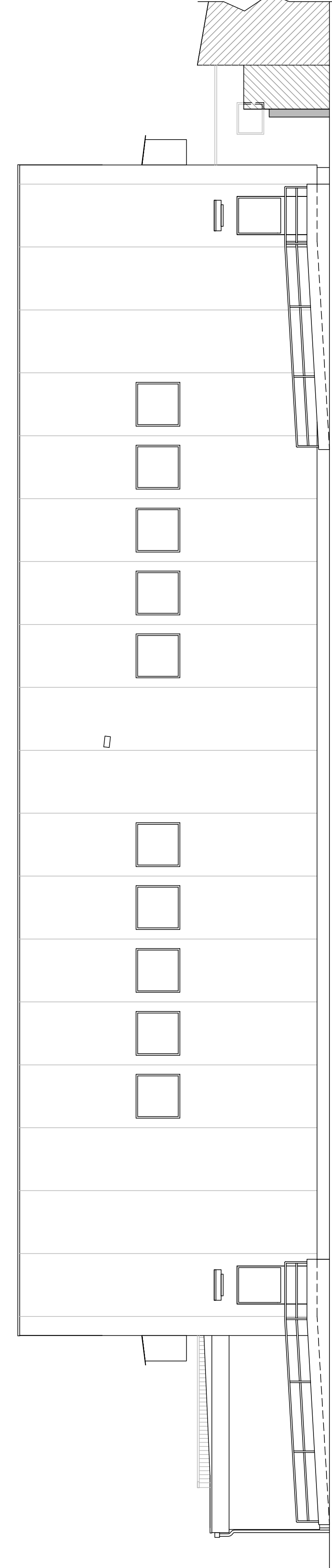

PROSPETTO SUD

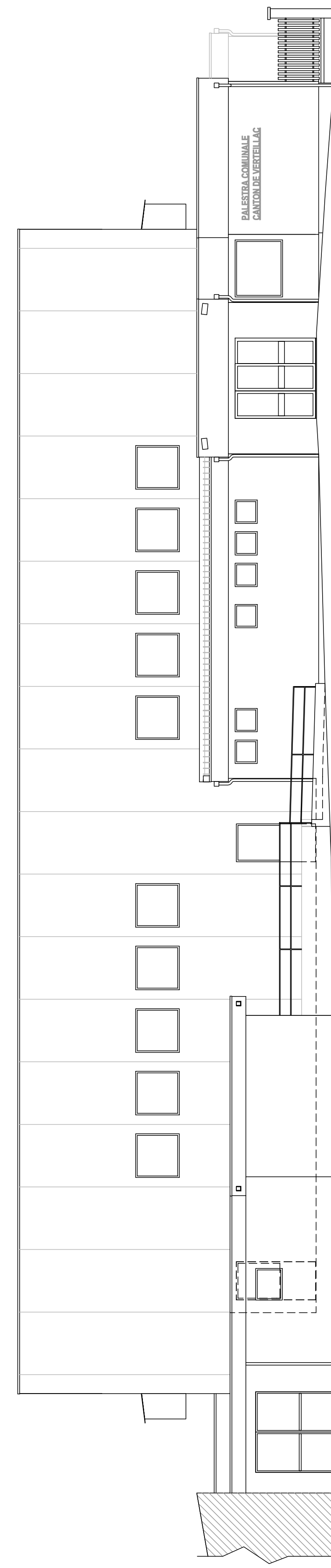

PROSPETTO OVEST

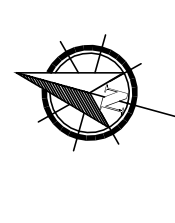
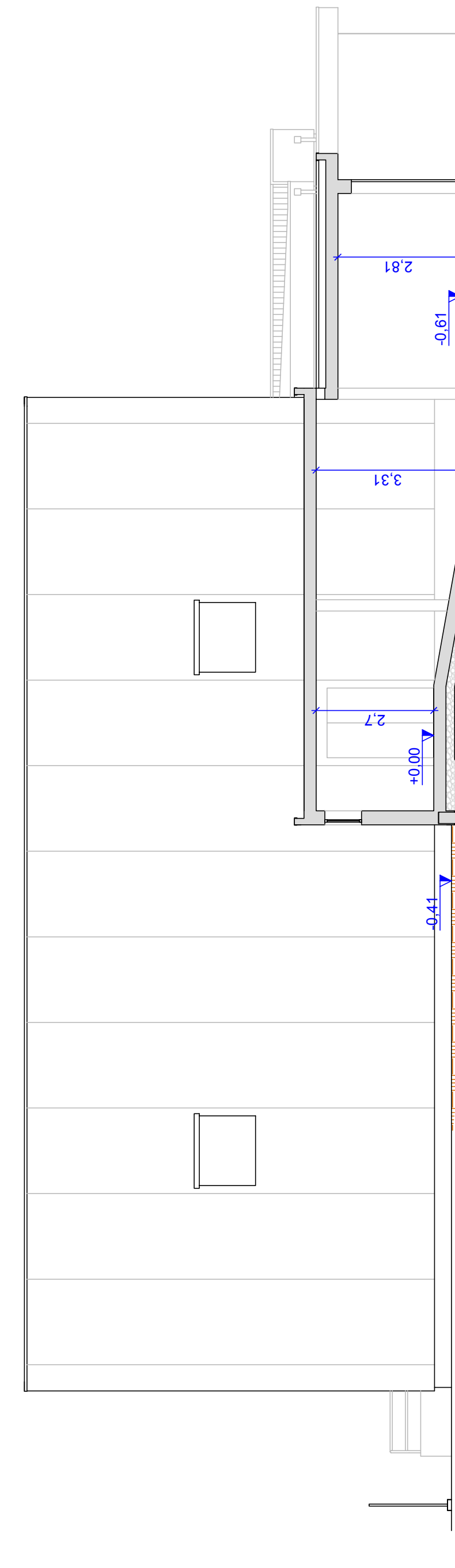

Scala 1:100

10 m